

# Digi Connectware® Manager

Device/Network Management Platform

Digi Connectware Manager is an enterprise software platform that provides secure management of remote sites and their devices from virtually anywhere.

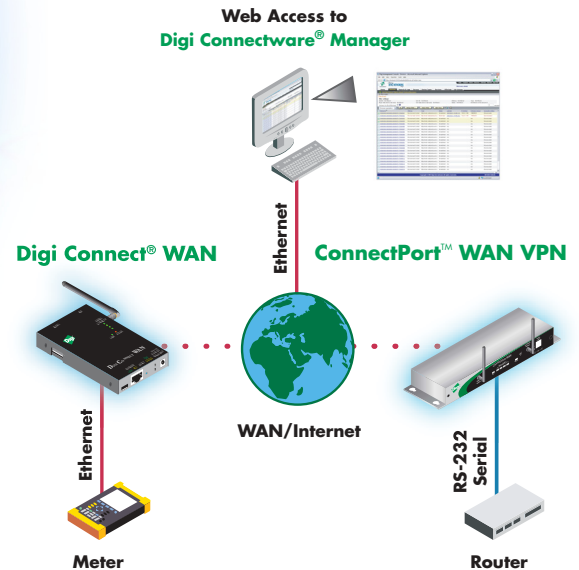

## Features/Benefits

- > Provides easy management of devices across remote (including wireless) networks
- > Easy administration offers grouping of devices for upgrades and configuration
- > Integrates with the Digi Connect WAN family, ConnectPort WAN VPN and Digi Connect Wi-SP for remote site management
- > 256-bit AES security provides encryption and authentication for data communications
- > Secure web based connection for safe administration from anywhere
- > Unique Digi SureLink™ provides "always-on" network connection
- > Dynamic DNS for seamless connectivity to devices with changing IP addresses

## Overview

Digi Connectware Manager, part of the Digi Connectware Suite, provides enterprise class management and administration for the Digi Connect WAN family, ConnectPort WAN VPN and Digi Connect® Wi-SP. Digi Connectware Manager can be installed by a customer or hosted by a Digi ASP partner, and can be accessed securely from anywhere across an IP network, including the Internet.

Digi Connectware Manager makes management of many devices easier by providing a central means of accessing, viewing, modifying and monitoring remote devices. Using a standard web browser, administrators can securely make configuration alterations to a device or groups of devices and can even schedule changes like firmware upgrades.

One of the key benefits of Digi Connectware Manager is the reduction of maintenance costs. Fewer maintenance trips are required to remote locations because of its ability to diagnose and solve problems from a central site. Another key time saver is the ability for the system to automatically report problems in the field, instead of having to dedicate an administrator to constantly monitor all of the devices.

In addition to Digi Connectware Manager, the Digi Connectware Suite also includes a connection manager that provides a means of seamless connections to remote devices, including devices on private or dynamic IP networks.

Digi International makes device networking easy by developing products and technologies that are cost-effective and easy to use. With over 20 million ports shipped worldwide, Digi has been offering the highest levels of performance, flexibility, and quality since 1985.

Please contact us at 1-800-437-7251 or 952-912-3444 for additional information or to discuss your specific application requirements.

[www.digi.com](http://www.digi.com)



*Making*  
**DEVICE NETWORKING**  
*easy™*

# Features/Specifications

## FEATURES

- View all remote devices and their connection status
- Automatic provisioning (adding) of newly connected devices
- Automatic firmware management/upgrading
- Remote device configuration
- Actions include device grouping and scheduling of operations
- Monitoring of user specified events
- Device statistic and report generation
- Alarm generation and alerting
- Secure access to all devices from web browser, anywhere
- Remote reboot of device and default reset

## HOW IT WORKS

Digi Connectware Manager is installed on a server at the customer site or at a Digi ASP partner. Administrators may securely log in to Digi Connectware Manager from anywhere across an IP network (including the Internet) to access the application.

Digi Connectware Manager addresses the complexities of managing many remote devices by offering an easy, secure central point of access for all devices. Common tasks such as configuration changes or firmware upgrades can be made to one or one hundred devices using the grouping feature. Tasks may even be automated using a scheduling function to particular groups of devices.

Users will also realize savings in time and money with features such as built-in monitoring of devices which provides real-time statistics and reports so that problems can be dealt with instantly, without deploying a technician on-site. Alerts can even be generated via email to individuals or groups.

Administrators can securely access Digi Connectware Manager from multiple locations using a standard web browser via an SSL connection. The software integrates seamlessly with the Digi Connect WAN family, ConnectPort WAN VPN and Digi Connect Wi-SP for remote site management applications. Digi products are able to communicate with Digi Connectware Manager using a built-in micro-client, which uses a secure 256-bit AES connection.

View the Digi Connectware Manager online guided tour at [www.digi.com/digiconnectwaredemo](http://www.digi.com/digiconnectwaredemo).

## MODEL.....PART NUMBERS

### Model

Digi Connectware Manager License 25  
- 25 device standard license pack. Includes one year business hour support and software updates.

Digi Connectware Manager License 24X7 25  
- 25 device standard license pack. Includes one year 24X7 support and software updates.

Software renewal subscriptions also available. Please contact us.

### Worldwide

Part #CW-LIC-25

Part #CW-LICX-25

## DIGI SERVICE AND SUPPORT

You can purchase with confidence knowing that Digi is here to support you with expert technical support and a strong five-year warranty. [www.digi.com/support](http://www.digi.com/support)

### Digi International

11001 Bren Road E.  
Minnetonka, MN 55343  
U.S.A.  
PH: 877-912-3444  
952-912-3444  
FX: 952-912-4952  
[www.digi.com](http://www.digi.com)

### Digi International France

31 rue des Poissonniers  
92 200 Neuilly sur Seine  
PH: +33-1-55-61-98-98  
FX: +33-1-55-61-98-99  
[www.digi.fr](http://www.digi.fr)

### Digi International KK

NES Building South 8F  
22-14 Sakuragaoka-cho,  
Shibuya-ku  
Tokyo 150-0031, Japan  
PH: +81-3-5428-0261  
FX: +81-3-5428-0262  
[www.digi-intl.co.jp](http://www.digi-intl.co.jp)

### Digi International (HK) Limited

Suite 1703-05, 17/F.,  
K Wah Centre  
191 Java Road  
North Point, Hong Kong  
PH: +852-2833-1008  
FX: +852-2572-9989  
[www.digi.cn](http://www.digi.cn)

[www.digi.com](http://www.digi.com)

email:  
[info@digi.com](mailto:info@digi.com)

91001304  
C1/1206



© 2004-2006 Digi International Inc. Digi, Digi International, the Digi logo, the Making Device Networking Easy logo, Digi Connect, Digi Connectware, Digi SureLink and ConnectPort are registered trademarks of Digi International, Inc. in the United States and other countries worldwide. All other trademarks are the property of their respective owners.

## HARDWARE REQUIREMENTS

- Pentium III or above
- 1 GHz CPU (1.5 - 2 GHz recommended)
- 512 MB RAM minimum (1 GB or greater recommended)
- 300 MB free disk space if database server reside on a separate system , 1 GB free disk space if database server resides on same server as Digi Connectware Manager
- The following ports must be available: 3197, 3198, 80, 8005, 8080, 8443, 9443

## SOFTWARE REQUIREMENTS

- Installs Java Run-Time Environment on Windows® 2000, Windows XP, Windows Server™ 2003 system or Linux\*
  - MS SQL Server, MSDE (MSDE included on CD) or Oracle database
  - IE 5.5+ or Netscape 6.1+
  - Applet requires JRE 1.4.2 (also included)
  - Ports required: 80, 3197, 8005, 8080, 8443, 9443
- \*Linux OS support coming soon

## COMPATIBLE PRODUCTS

### Digi Connect WAN Family

- Secure serial- and Ethernet-to-wireless cellular gateways with VPN, sync and IA options

### ConnectPort WAN VPN

- Upgradeable and secure serial- and Ethernet-to-wireless router

### Digi Connect Wi-SP

- Secure 802.11b wireless serial server

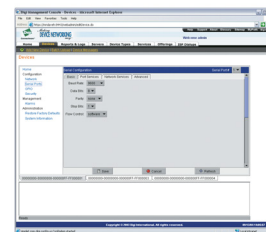

Easy, web based configuration

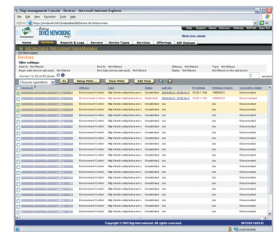

Manage many devices at the same time with just a few clicks